

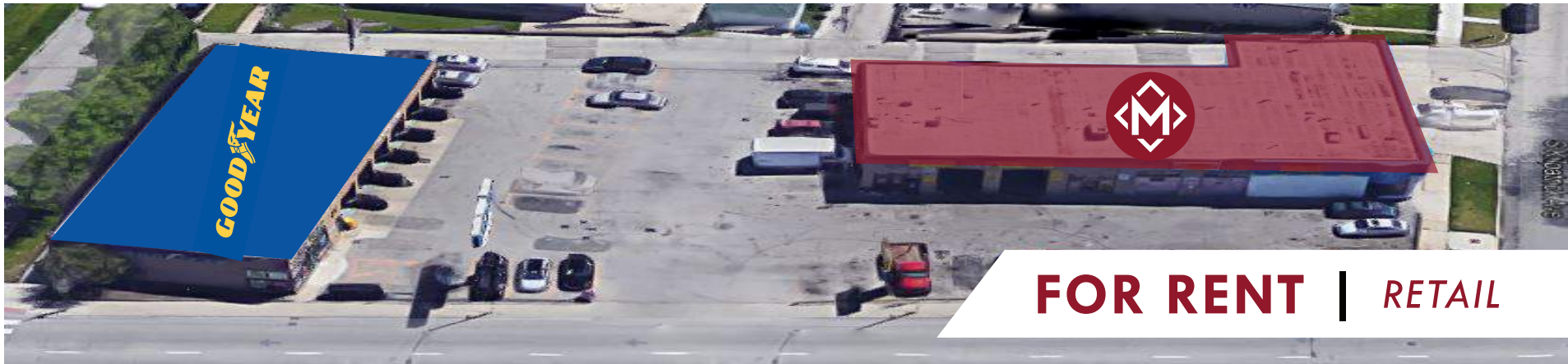

ARCHER AVENUE AUTO REPAIR BUILDING

5301-5321 S. ARCHER AVENUE CHICAGO, ILLINOIS 60632



FOR RENT | RETAIL

SITUATED ON S. ARCHER AVE., JUST EAST OF CICERO, THIS AUTOMOTIVE CENTER IS ANCHORED BY GOODYEAR AND SURROUNDED BY A MIX OF LOCAL AND NATIONAL TENANTS. PERFECT FOR NEW OR EXISTING AUTOMOTIVE COMPANY TO GROW IN.

- SPACE AVAILABLE** | 2,200 - 4,400 SF
- ANNUAL NET RENT*** | \$16 - \$17 / SF
- TAX** | \$3.21 / SF
- POPULATION** | 293,000+ WITHIN 3 MILES
- AVERAGE HH INCOME** | \$62,000+ WITHIN 2 MILES
- TRAFFIC** | 28,000+ VEHICLES PER DAY

*Available spaces only



TENANTS & SURROUNDING



CONTACT

ZACH SLAGLE 312-337-1001 xt. 2027 zslagle@matanky.com

ARCHER AVENUE AUTO REPAIR BUILDING

5301-5321 S. ARCHER AVENUE CHICAGO, ILLINOIS 60632

AERIAL



SITE PLAN

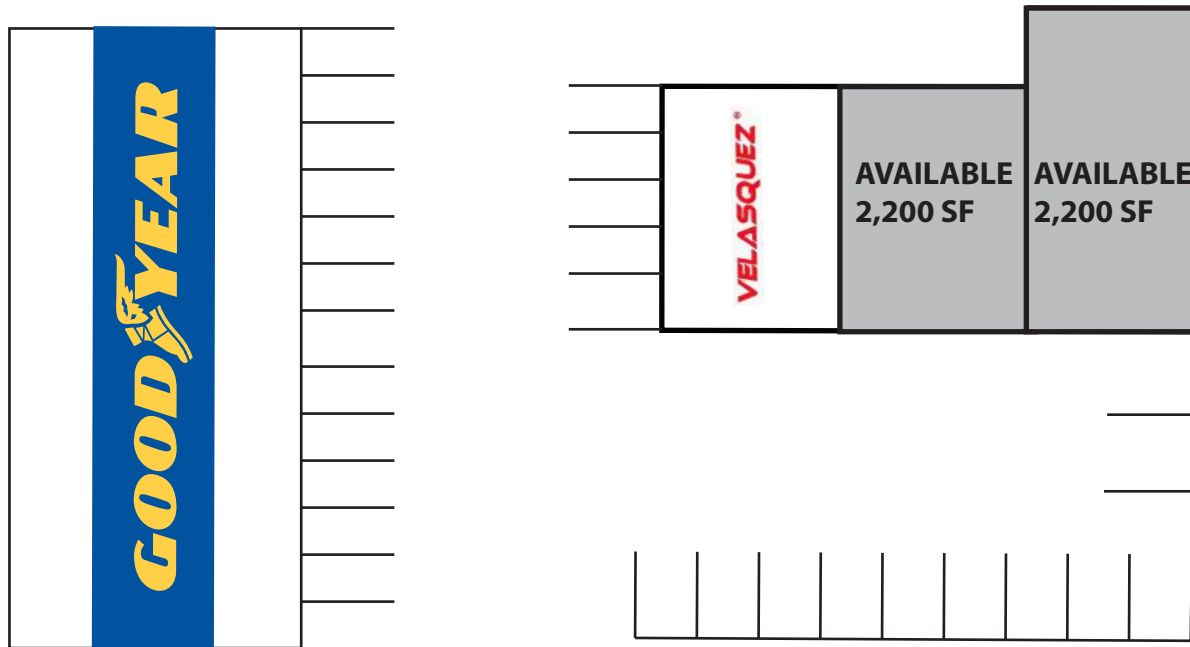

S. ARCHER AVE.

MAP

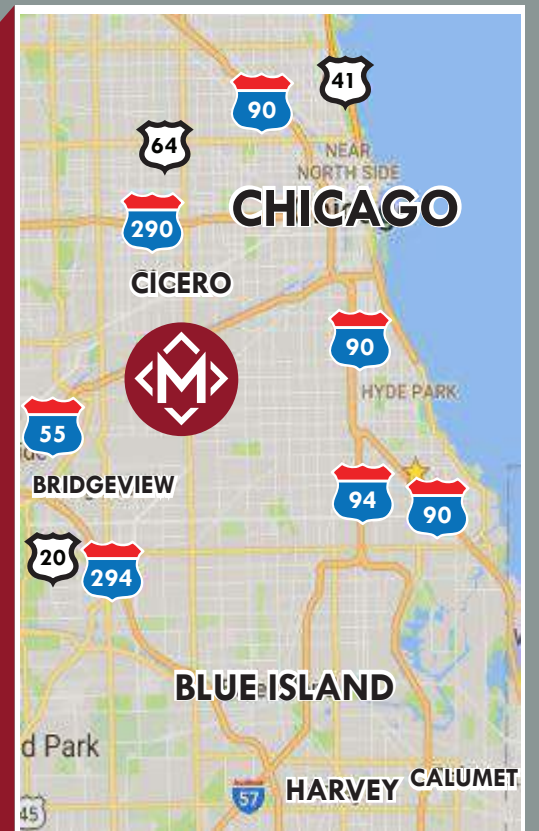

312-337-1001



ZACH SLAGLE

JOIN US ON:



WWW.MATANKY.COM



MATANKY
REALTY GROUP